

# Summer Camps Registration Form

## The Enrichment Center Brainwave & The Painted Turtle Art Camps

10 Groton Road, Nashua, NH 03062 • (603) 881-4815  
www.enrich2day.com • www.paintedturtlearstudio.com



**Each camper must submit an individual registration form**

Date of registration \_\_\_\_\_

Camper Name \_\_\_\_\_ D.O.B. \_\_\_\_\_  
(Last) (First) (Middle)

Address \_\_\_\_\_  
(Street) (City) (State) (Zip)

Email Address \_\_\_\_\_ Preferred phone \_\_\_\_\_

I am a first-time customer and was referred by (if applicable): \_\_\_\_\_

Sibling(s) enrolled in Enrichment Center/Painted Turtle camps: \_\_\_\_\_

I do...  I do not... require extended day care. (Extended day is offered at a flat rate of \$75 additional per week, covering 7:30-9am and 4-6pm. **Discounts do not apply.**)

### I wish to register this camper for the following camp(s):

Camp: \_\_\_\_\_ Week: \_\_\_\_\_ Camp: \_\_\_\_\_ Week: \_\_\_\_\_

Camp: \_\_\_\_\_ Week: \_\_\_\_\_ Camp: \_\_\_\_\_ Week: \_\_\_\_\_

**We currently only accept cash or check. All checks may be made payable to "The Enrichment Center."**

- Preregistration is required.
- A **non-refundable** \$25.00 registration fee is due at the time of registration. *One annual registration fee per child applies to The Enrichment Center @ 2<sup>nd</sup> Nature Academy/The Painted Turtle Art Studio courses and camps, Camp Lovewell, and 2<sup>nd</sup> Nature Farm Camp. If your child is enrolled in 2<sup>nd</sup> Nature Academy, this registration fee is waived.*
- **There are no refunds or reductions once a participant is registered for any reason unless the program is cancelled by The Enrichment Center @ 2<sup>nd</sup> Nature Academy or The Painted Turtle Art Studio.**
- Spaces are limited and registration is on a first come, first serve basis. A waiting list will be established if a program fills.
- If the minimum numbers for the course or camp are not met, the program may be cancelled or rescheduled.
- Registrations will not be processed without payment in full.
- A \$40 processing fee will be charged for all returned checks.
- **Camps: The following forms must be submitted, in addition to this one, for registration to be complete. No camper will be accepted if any forms are missing.**
  1. Signed Camper Conduct Agreement (page 3 of registration packet)
  2. Physician's Well Child Physical Form (from pediatrician)
  3. Current Immunization Records (from pediatrician)

### General Permission

In participating in programs at The Enrichment Center @ 2<sup>nd</sup> Nature Academy and/or The Painted Turtle Art Studio, I assume any, and all risks associated with camp/course activities. If the parent/guardian of a minor, I give my child, listed above, permission to participate in all activities at The Enrichment Center @ 2<sup>nd</sup> Nature Academy and/or The Painted Turtle Art Studio. I voluntarily release The Nature of Things, LLC and The Enrichment Center @ 2<sup>nd</sup> Nature Academy/The Painted Turtle Art Studio, the instructors, employees or agents from any responsibility on account of any injury sustained by myself, my child or person in my control, during any camp/course related activity. I agree to indemnify and hold harmless any such person on any claim for as long as I am associated with The Nature of Things, LLC and The Enrichment Center @ 2<sup>nd</sup> Nature Academy/The Painted Turtle Art Studio.

### Photo Release

I authorize The Nature of Things, LLC and The Enrichment Center @ 2<sup>nd</sup> Nature Academy/The Painted Turtle Art Studio permission for my own (adult participant) or my child's (minor participant) photo to appear in camp or course brochures, video, public and private advertising or any other promotional literature.

Please initial one: \_\_\_\_\_ I do give... \_\_\_\_\_ I do not give... permission for my and/or my child's photo release.

**I agree to all terms of enrollment as outlined above.**

**Parent/Guardian Signature:** \_\_\_\_\_ Date \_\_\_\_\_

# Summer Camps Registration Form

The Enrichment Center Brainwave & The Painted Turtle Art Camps

10 Groton Road, Nashua, NH 03062 • (603) 881-4815

www.enrich2day.com • www.paintedturtleartstudio.com

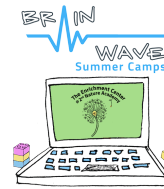

## Minor Participant Parent/Guardian Information

Mother's/Guardian's Full Name \_\_\_\_\_  
(Last) (First) (Middle Initial)

Home Phone \_\_\_\_\_ Work Phone \_\_\_\_\_ Cell \_\_\_\_\_

Father's/Guardian's Full Name \_\_\_\_\_  
(Last) (First) (Middle Initial)

Home Phone \_\_\_\_\_ Work Phone \_\_\_\_\_ Cell \_\_\_\_\_

**Please indicate below any person(s) other than parent/guardian who are authorized to remove the child from the camp:**

Name \_\_\_\_\_ Phone \_\_\_\_\_

Address \_\_\_\_\_  
Street City State Zip

**Please indicate any restrictions regarding removing the child from the camp that we should be aware of:** \_\_\_\_\_

## Minor Participant Emergency Information

**Please indicate who will assume responsibility for the child if the parent/guardian cannot be reached in the event of emergency:**

Name \_\_\_\_\_ Phone \_\_\_\_\_

Address \_\_\_\_\_  
Street City State Zip

## Minor Participant Medical Release

My child's physician is \_\_\_\_\_  
Name Address Phone

My first choice of hospital is \_\_\_\_\_  
Name and Address of Hospital

Insurance \_\_\_\_\_  
Company Policy #

I hereby give permission to the medical personnel selected by the program director to provide health care; to administer medications; to order X-rays, treatment; to release any records necessary for insurance purposes; and to provide or arrange necessary related transportation for my child. In the event I cannot be reached in an emergency, I hereby give permission to the physician selected by the camp director to secure and administer treatment, including hospitalization, for the person named above. This completed form may be photocopied for trips out of camp.

\_\_\_\_\_  
(Parent/Guardian Signature)

\_\_\_\_\_  
(Date)

# Summer Camps Registration Form

## The Enrichment Center Brainwave & The Painted Turtle Art Camps

10 Groton Road, Nashua, NH 03062 • (603) 881-4815  
www.enrich2day.com • www.paintedturtleartstudio.com

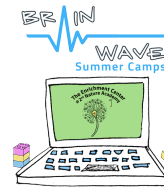

### Minor Participant Conduct Agreement

One of our goals at The Enrichment Center @ 2<sup>nd</sup> Nature Academy and The Painted Turtle Art Studio is to provide all children with a positive enrichment experience. In an effort to attain this goal, an environment of safety and comfort needs to exist. We feel this is an integral part of the learning process in our courses and camps. We want our participants to read the following with their parent, and for the parent to make sure that their child understands what is expected of them.

It is important that both the minor participant and his/her parent/guardian sign the conduct agreement with the intention of following it.

1. All participants need to respect peers, staff, and themselves and be accepting of all individuals.
2. All participants need to respect The Enrichment Center/The Painted Turtle property and their peers' property.
3. All participants need to follow the rules of The Enrichment Center/The Painted Turtle, during camp and class, as well as on out-of-center trips.
4. Profanity, fighting, bullying as well as threatening, exclusionary, harassing, or disruptive behavior of any kind will not be tolerated at the center, on the bus, or on out-of-center trips.
5. Smoking, and/or use or possession of drugs or alcohol at camp or class, on out-of-center trips or on the bus is not permitted.
6. Weapons of any type including-knives, BB guns, firearms and ammunition, sharp sticks, etc. are not permitted.
7. Each participant must be willing and cooperative in daily program planning.
8. Participants are responsible for taking care of their own belongings.
9. Participants are responsible for picking up trash and leaving buildings and property as they found them.
10. Participants are responsible for communicating needs, feelings, fears, etc. with instructors.

When a participant violates one of these rules, and allows others to be denied the full experience of a course, class, or camp the following steps will be taken:

- Step 1: Participant will be given a time-away from the group (take a breather) period.
- Step 2: The Director will give the participant a warning and the parent/guardian will be notified.
- Step 3: If the behavior or attitude has not improved within a time agreed upon the parent/guardian will be notified and will need to make arrangements for the child to leave the class or camp.

✂ Cut here and return the signed slip with the registration packet. Keep the above copy of the agreement for your records. Please submit one slip per participant.

We both have read The Enrichment Center @ 2<sup>nd</sup> Nature Academy and The Painted Turtle Art Studio Minor Participant Conduct Agreement. We understand it and agree to follow the camp rules as outlined.

Camper's Full Name (printed) \_\_\_\_\_

Camper Signature \_\_\_\_\_ Date \_\_\_\_\_

Parent/Guardian Signature \_\_\_\_\_ Date \_\_\_\_\_